

Holy Christ Oil

Customer: HCO Research		Test Site: SHL Berkeley		Instrument: HPLC-DAD-MS	
Test: Cannabinoid, Terpene Potency		Sample Type: Tincture		Customer's ID:	
Submitted: 2016-03-01		Analyzed: 2016-03-05		Reported: 2016-03-07	
				Sample ID: TIN171-1	
				Sample Mass: 1.065 g	

Cannabinoids as Milligrams per Milliliter

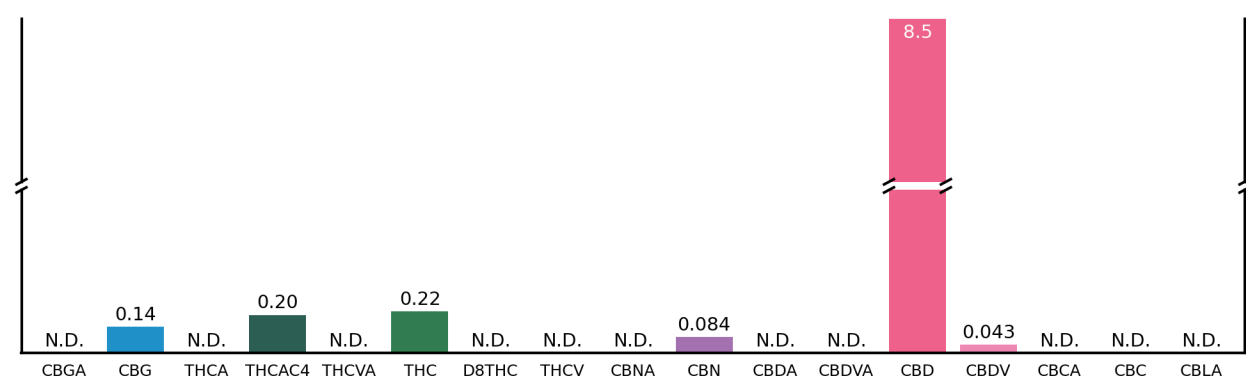

Terpenes as Milligrams per Milliliter

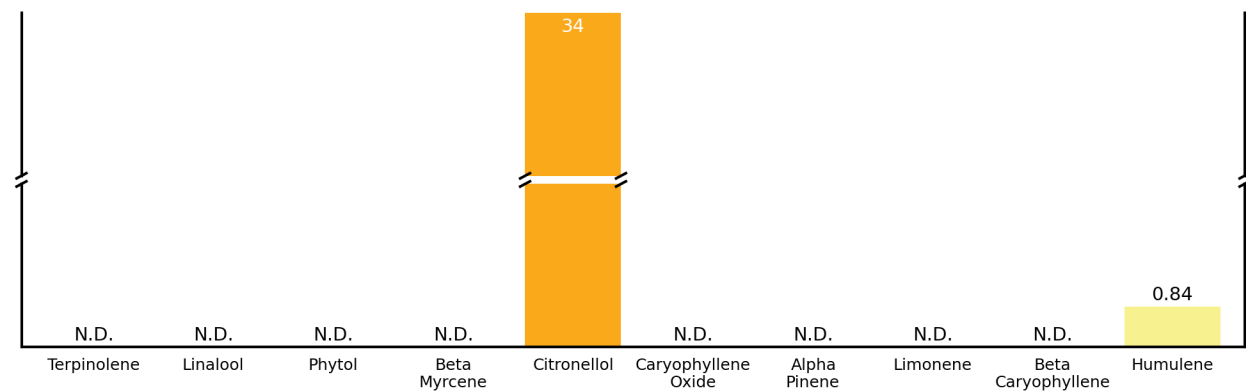

Sample Overview

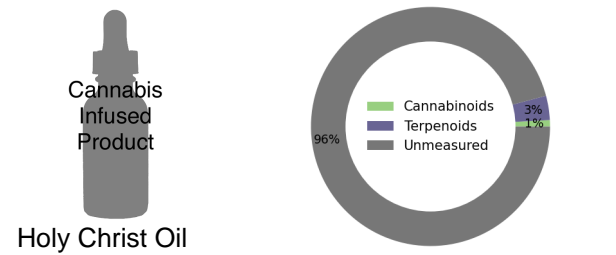

Sample Details

Pesticides: Not Requested
 Mycotoxins: Not Requested
 Density (g/mL): 1.0649

For more information about this report, including how to calculate your own approximate post-decarboxylate THC and CBD values, please visit www.steephilllab.com/FAQ

This report and all information herein shall not be reproduced, except in its entirety, without the written consent of Steep Hill Halent. The report is for informational purposes only and should not be used to diagnose, treat, or prevent any medical related symptoms. Results are applicable only for samples tested, and for the specific tests conducted.

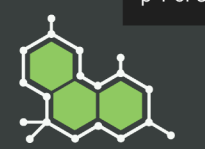

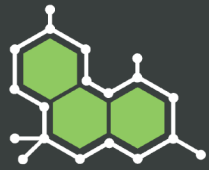

Holy Christ Oil

Customer: HCO Research		Test Site: SHL Berkeley		Instrument: HPLC-DAD-MS	
Test: Cannabinoid, Terpene Potency		Sample Type: Tincture		Customer's ID:	Sample ID: TIN171-1
Submitted: 2016-03-01		Analyzed: 2016-03-05		Reported: 2016-03-07	Sample Mass: 1.065 g

Cannabinoid Profile

Compound	mg/mL	mg/g
CBGA	N.D.	N.D.
CBG	0.14	0.13
THCA	N.D.	N.D.
THCAC4	0.20	0.19
THCVA	N.D.	N.D.
D9THC	0.22	0.20
D8THC	N.D.	N.D.
THCV	N.D.	N.D.
CBNA	N.D.	N.D.
CBN	0.084	0.079
CBDA	N.D.	N.D.
CBDVA	N.D.	N.D.
CBD	8.5	8.0
CBDV	0.043	0.041
CBCA	N.D.	N.D.
CBC	N.D.	N.D.
CBLA	N.D.	N.D.

Fractions of Measured Cannabinoids

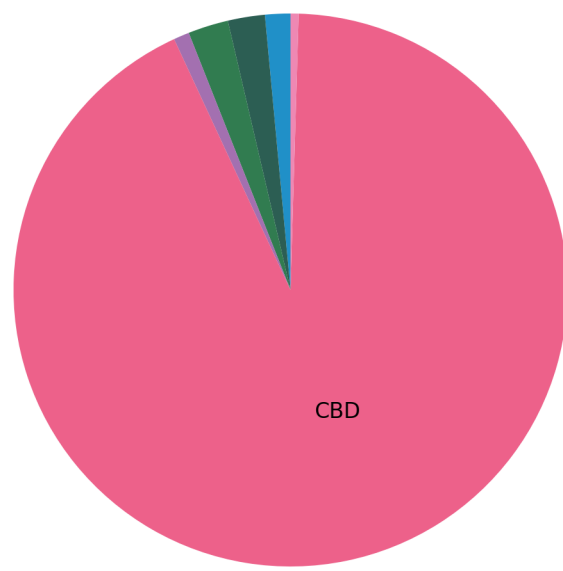

Calculated Liquid Chromatogram

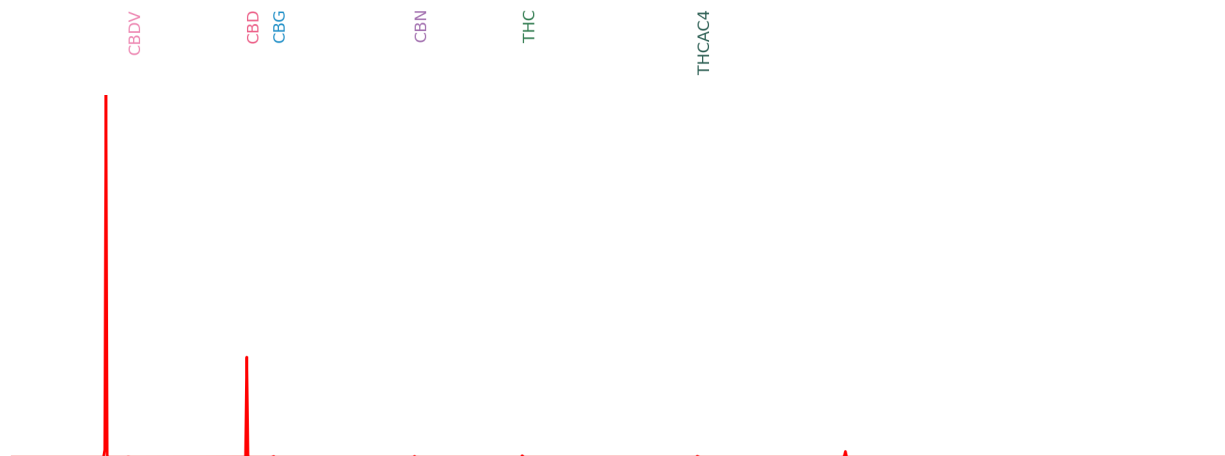

This report and all information herein shall not be reproduced, except in its entirety, without the written consent of Steep Hill Halent. The report is for informational purposes only and should not be used to diagnose, treat, or prevent any medical related symptoms. Results are applicable only for samples tested, and for the specific tests conducted.

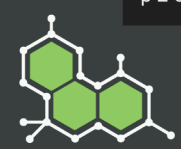

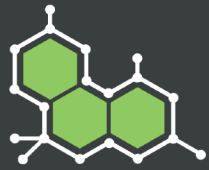

Holy Christ Oil

Customer: HCO Research		Test Site: SHL Berkeley		Instrument: HPLC-DAD-MS	
Test: Cannabinoid, Terpene Potency		Sample Type: Tincture		Customer's ID:	
Submitted: 2016-03-01		Analyzed: 2016-03-05		Reported: 2016-03-07	
				Sample ID: TIN171-1	
				Sample Mass: 1.065 g	

Terpenoid Profile		
Compound	mg/mL	mg/g
Terpinolene	N.D.	N.D.
Linalool	N.D.	N.D.
Phytol	N.D.	N.D.
Beta Myrcene	N.D.	N.D.
Citronellol	34	32
Caryophyllene Oxide	N.D.	N.D.
Alpha Pinene	N.D.	N.D.
Limonene	N.D.	N.D.
Beta Caryophyllene	N.D.	N.D.
Alpha Humulene	0.84	0.79

Fractions of Measured Terpenes

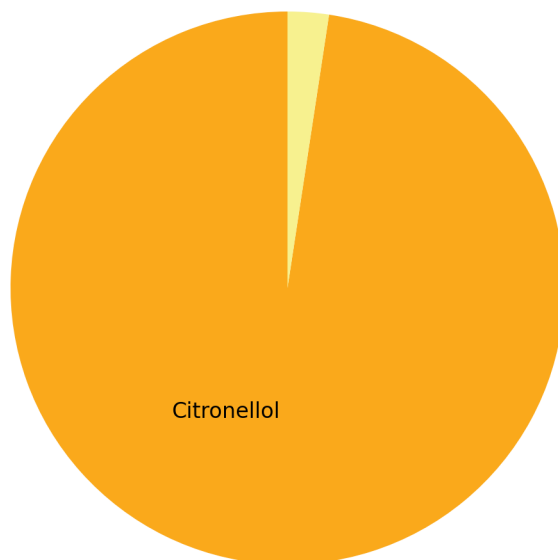

Calculated Liquid Chromatogram



This report and all information herein shall not be reproduced, except in its entirety, without the written consent of Steep Hill Halent. The report is for informational purposes only and should not be used to diagnose, treat, or prevent any medical related symptoms. Results are applicable only for samples tested, and for the specific tests conducted.

